

front elevation

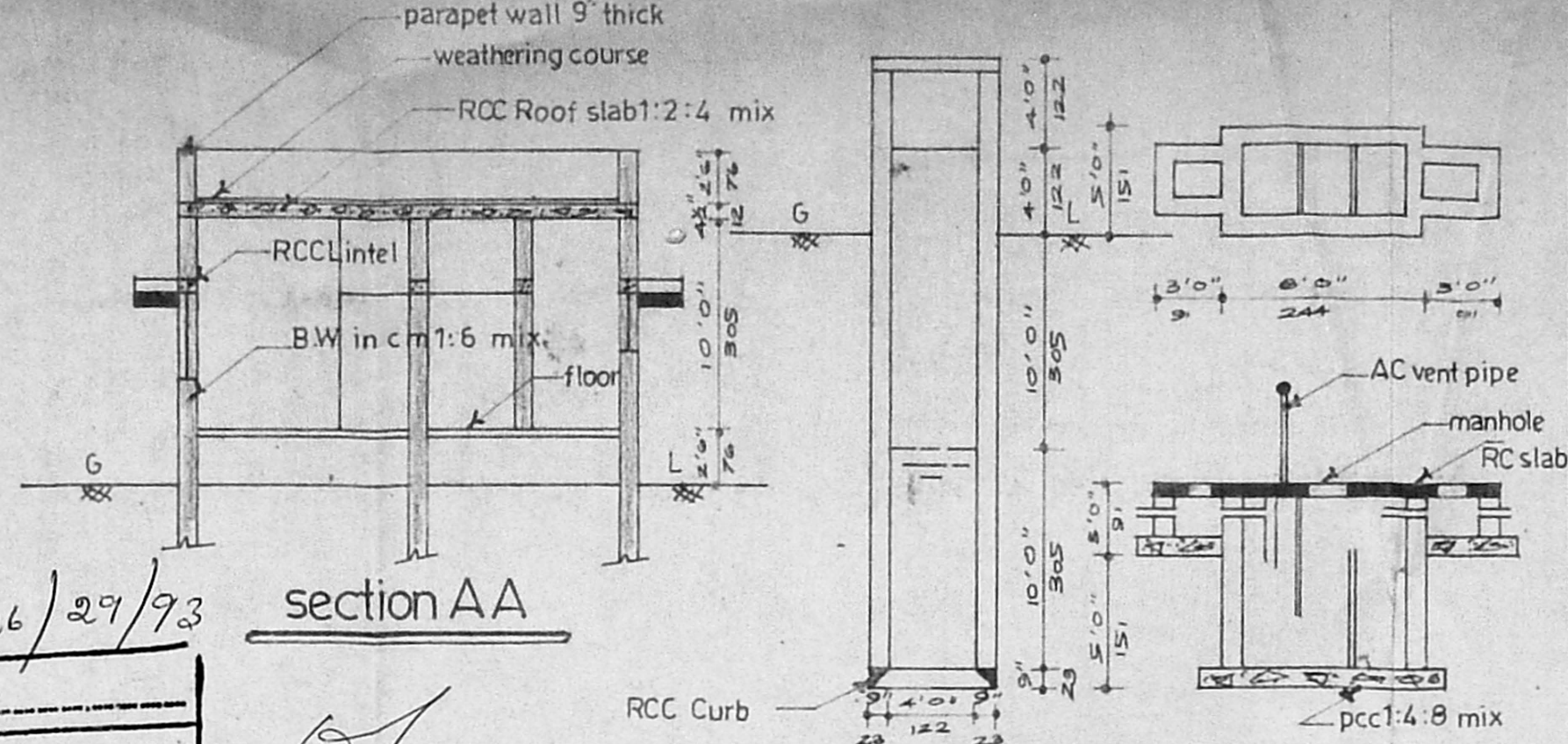

section AA

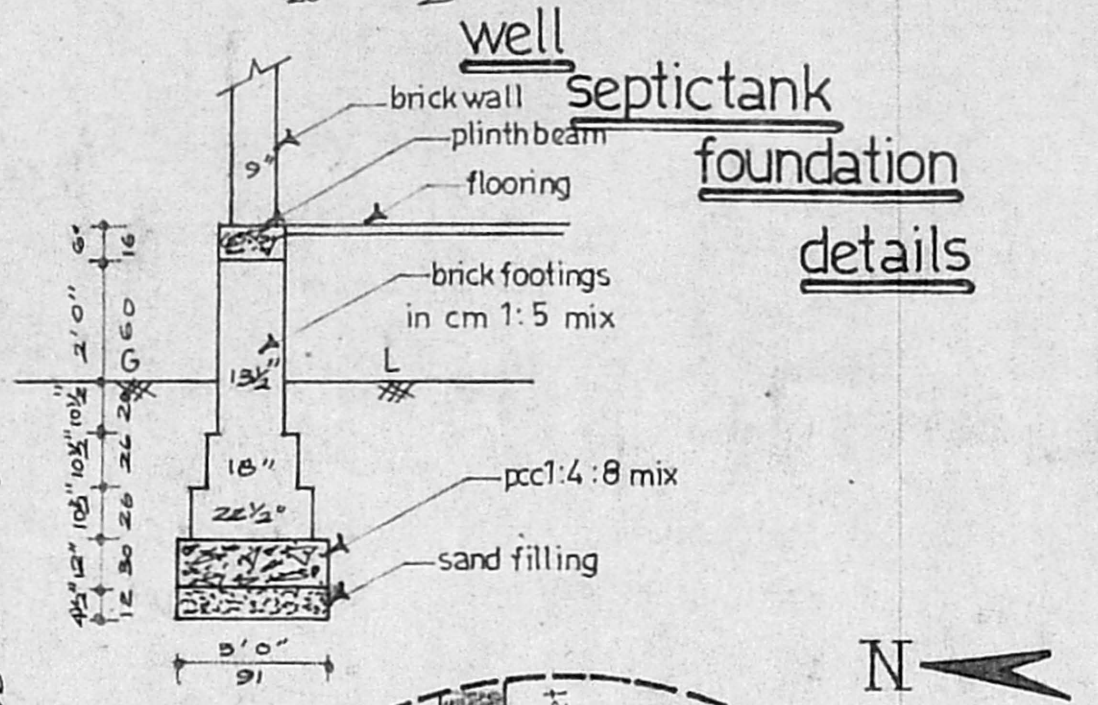

well
septic tank
foundation
details

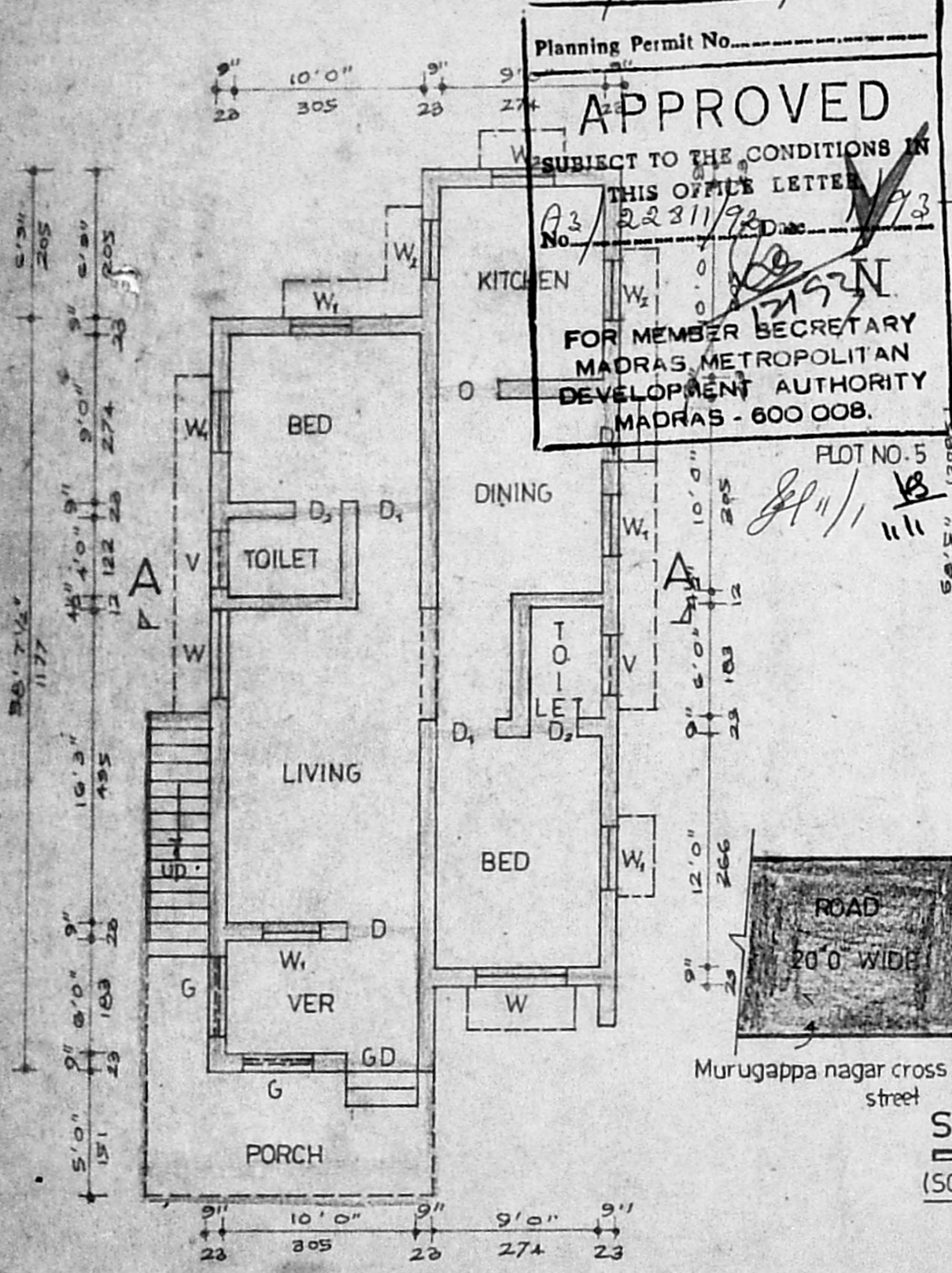

plan

Planning Permit No. 223226/29/93
APPROVED
 SUBJECT TO THE CONDITIONS IN THIS OFFICE LETTER No. 22311/93
 FOR MEMBER SECRETARY
 MADRAS METROPOLITAN DEVELOPMENT AUTHORITY
 MADRAS - 600 008.

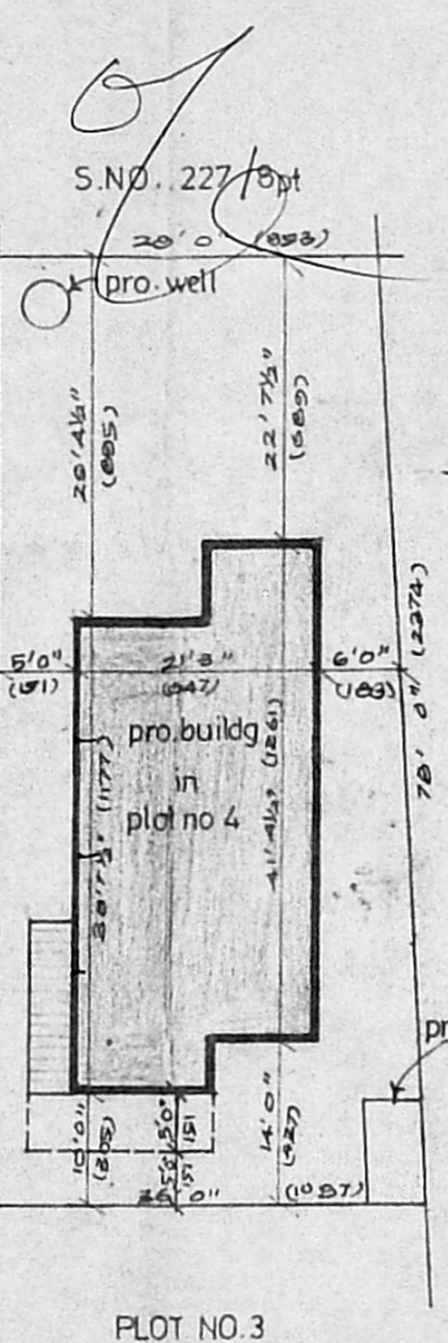

site plan
(SCALE 1"=16'0")

key plan (NTS)

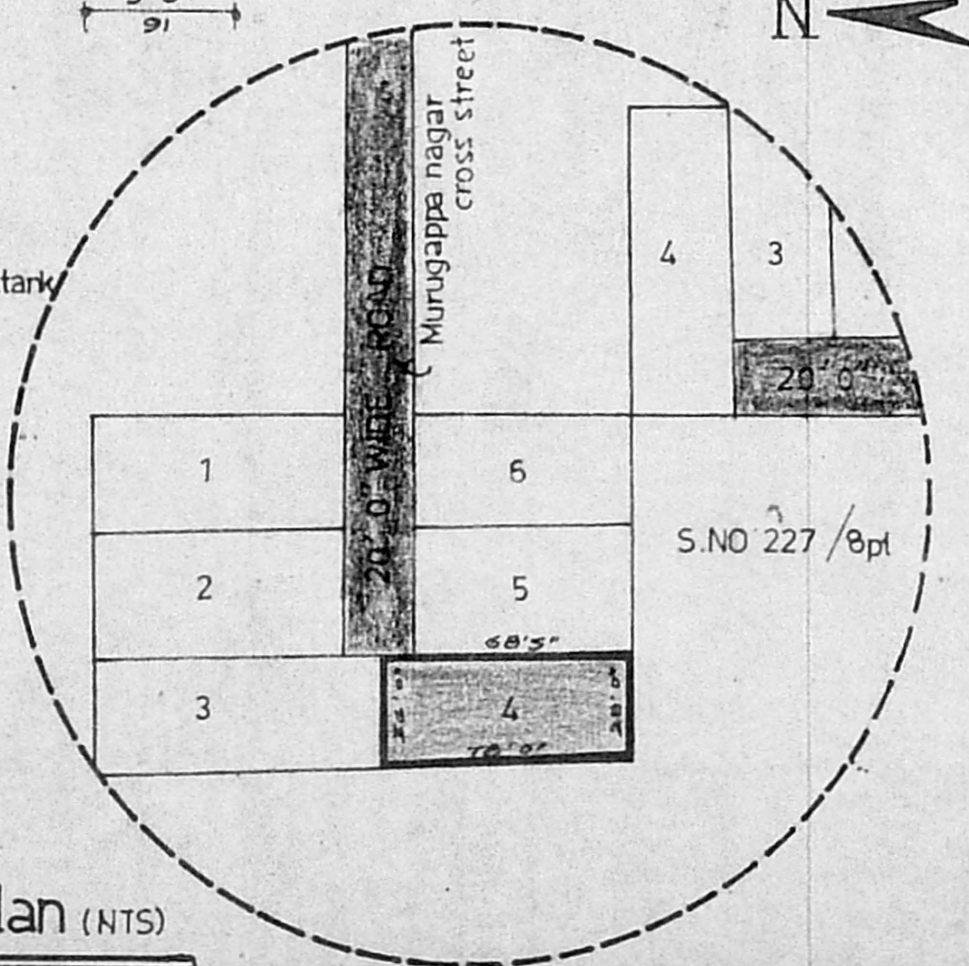

PLAN SHOWING THE PROPOSED DWELLING AT PLOT NO.4 IN S.NO 227/5C OF Madura-Puzhuthivakam VILLAGE, SAIDAPET Tk., Chengai-MGR DISTRICT.

Scale 1"=8'0" (1:100)

schedule of joineries

GD	GRILL DOOR	3'6" X 6'6"	107 X 198
D	DOOR	3'6" X 6'6"	107 X 198
D ₁	DOOR	3'0" X 6'6"	91 X 198
D ₂	DOOR	2'6" X 6'6"	76 X 198
W	WINDOW	4'6" X 4'0"	137 X 122
W ₁	WINDOW	3'0" X 4'0"	91 X 122
W ₂	WINDOW	3'0" X 2'0"	91 X 61
V	VENTILATOR	3'0" X 2'0"	91 X 61
O	OPENING	G GRILL	

colour index

- PROPOSAL
- ROAD

area statement

PLOT AREA	2496 SFT	232 SQM
PLINTH AREA	650 SFT	79 SQM

staircase details

TREAD	0'9" (23)
RISE	0'7" (17)
WIDTH	3'0" (91)

OWNER:

P. Jyapann, D.C.E.,
 CONSULTING CIVIL ENGINEER,
 LICENSED SURVEYOR,
 Alandur & Tambaram Municipality,
 Plot 63/4, Sadhasiva Nagar,
 6th Main Road,
 MADIPAKKAM, MADRAS-600 091.

L.S.